

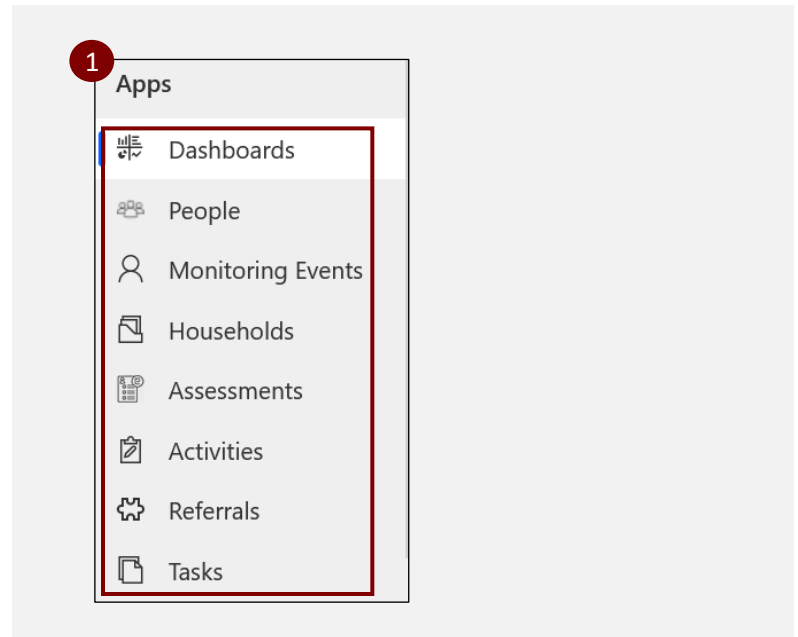

Case Portal Submissions Application is Removed

The **Case Portal Submissions** application has been removed from the list of Apps. The option to view case portal submissions was removed in response to a change made in a previous sprint which eliminated the ability for case patients to add contacts in the portal.

1. The current list of apps are shown here.



New Lightbulb Beside "Isolation End Date" Field

1. There is now a **blue lightbulb icon** to the left of the "Isolation End Date" field.
2. Upon clicking on the lightbulb icon, a box with a ToolTip will appear and provide additional clarity. This is to help users understand that the "**Isolation End Date**" represents the case patient's *last day of isolation*, and that they may leave isolation the following day. Note that selectin the "Apply" button does not result in any action taken and should be ignored.

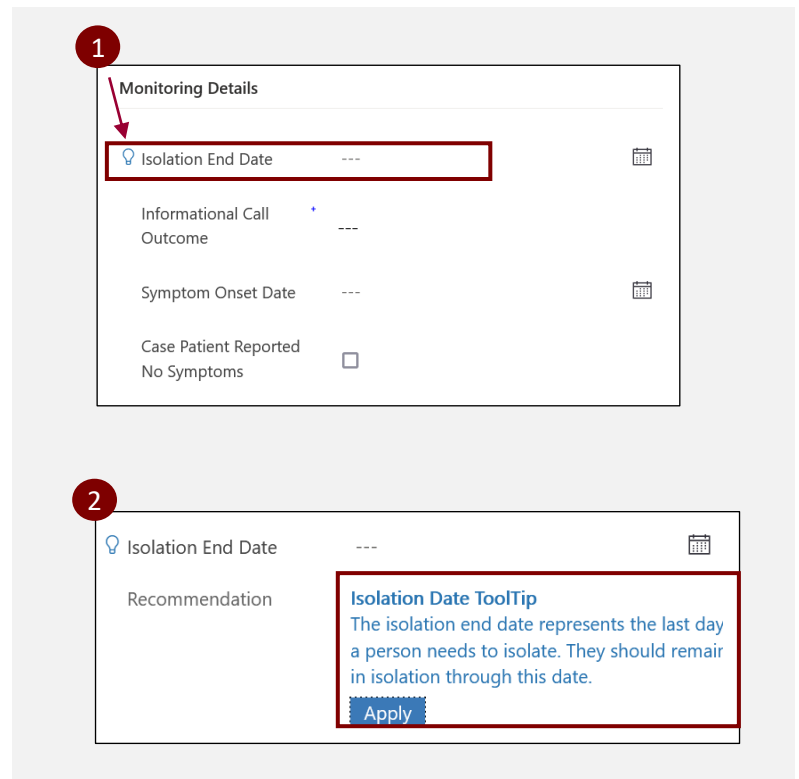



R# Given to All Existing Referrals

A previous bug in the system resulted in some referrals not being assigned an "R#." This issue has now been resolved such that every referral in CCTO (both existing and new) will have an assigned "R#" that is unique to it.

Basic Info	
Owner	* Sonja Escamilla
Created By	Sonja Escamilla
R#	R-00002851
Source Monitoring Event	* Sunny Watermelon
Person not in CCTO	<input type="checkbox"/>

SVI Field Has Ability to Populate Automatically Based on Census Tract and County

FOR ADMINS ONLY

1. On the **Admin Form** within the **System Information Tab**, the fields for "Census Tract" and "SVI" can be found.
2. The "SVI" field will automatically populate when the fields for "County" and "Census Tract" coincide according to the [NC SVI Table for LHDs](#), which is sourced by [CDC/ATSDR](#).

1. Sunny Watermelon - Saved
Monitoring Event Admin Form

Monitoring Event Assessments All Activities Referrals System Information Related

2. System Information Related

Potential Duplicate	No
Reviewed and Not Duplicate?	No
Most Recent Duplicate Review Date	---
Census Tract	030300
SVI	0.9977

State: NC - North Carolina
Postal Code: ---
County: Randolph